

OMS-I FALL 2021 REQUIRED TEXTBOOKS LIST

REQUIRED/RECOMMENDED FOR ALL COURSES

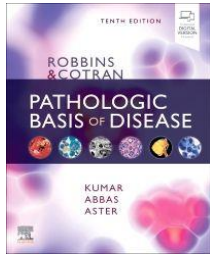

PATHOLOGIC BASIS OF DISEASE | Edition: 10
Author: KUMAR
ISBN: 9780323531139
Estimated Student Price:
New: \$125.00
Used: \$93.75

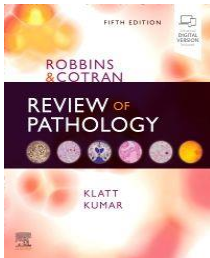

REVIEW OF PATHOLOGY | Edition: 5 - RECOMMENDED
Author: KLATT
ISBN: 9780323640220
Estimated Student Price:

MEDICAL GROSS ANATOMY (DOSYS 701)

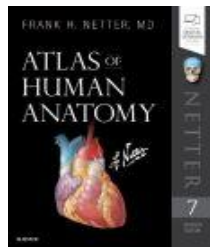

ATLAS OF HUMAN ANATOMY | Edition: 7
Author: NETTER
ISBN: 9780323393225
Estimated Student Price:
New: \$83.00
Used: \$62.25
Rent, new: \$56.45
Rent, used: \$39.00

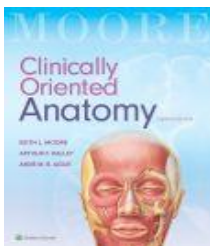

CLINICALLY ORIENTED ANATOMY | Edition: 8
Author: MOORE
ISBN: 9781496347213
Estimated Student Price :
New: \$100.00
Used: \$75.00
Rent, new: \$79.00
Rent, used: \$64.00

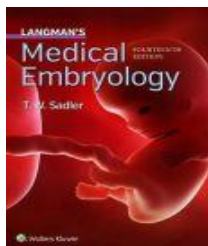

LANGMAN'S MEDICAL EMBRYOLOGY | Edition: 14

Author: SADLER

ISBN: 9781496383907

Estimated Student Price:

New: \$85.00

Used: \$63.75

Print, new rental: \$57.80

Print, used rental: \$39.95

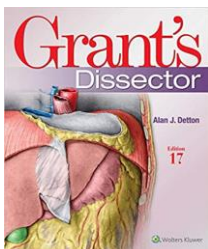

GRANT'S DISSECTOR | Edition: 17

Author: DETTON

ISBN: 9781975134600

Estimated Student Price:

New: \$68.00

Used: \$51.00

Rent, new: \$46.25

Rent, used: \$31.95

***REQUIRED SUPPLIES FOR MGA**

****These supplies are not available at the LMU bookstore.**

Scalpel handle #4

Scalpel blades #22

Scissors

Toothed forceps (2x3)

Probe (Huber)

Hemostats (optional but very handy)

Face Mask

Face Shield or Goggles

Scrubs

Gloves

Apron or lab coat (optional)

MOLECULAR FUNDAMENTALS OF MEDICINE I (DOSYS 711)

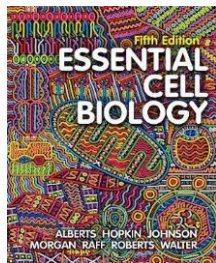

ESSENTIAL CELL BIOLOGY | Edition: 5

Author: ALBERTS

ISBN: 9780393680362

Estimated Student Price:

New: \$190.65

Used: \$143.00

Rent, new: \$129.65

Rent, used: \$89.60

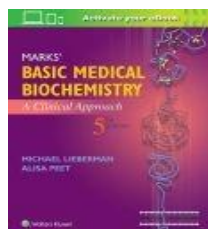

MARKS' BASIC MEDICAL BIOCHEMISTRY | Edition: 5

Author: LIEBERMAN

ISBN: 9781496324818

Estimated Student Price :

New: \$94.00

Used: \$70.50

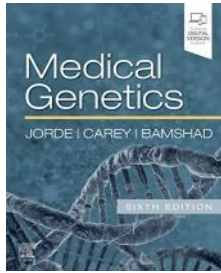

MEDICAL GENETICS | Edition: 6

Author: JORDE

ISBN: 9780323597371

Estimated Student Price:

New: 65.00

Used: \$48.75

Rent, new: \$57.55

Rent, used: \$27.30

MEDICAL HISTOLOGY (DOSYS 714)

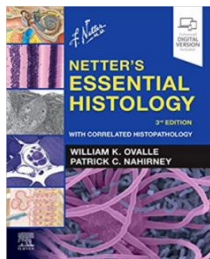

NETTER'S ESSENTIAL HISTOLOGY | Edition: 3

Author: OVALLE

ISBN: 9780323694643

Estimated Student Price:

New: \$80.00

Used: \$60.00

OSTEOPATHIC PRINCIPLES AND PRACTICES I (DOSYS 731)

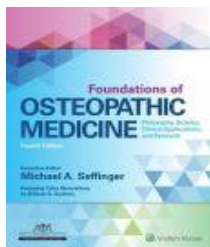

FOUNDATIONS OF OSTEOPATHIC MEDICINE | Edition: 4

Author: SEFFINGER

ISBN: 9781496368324

Estimated Student Price:

New: \$148.00

Used: \$111.00

Rent, new: \$131.00

Rent, used: \$62.15

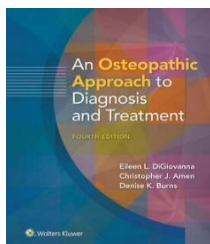

OSTEOPATHIC APPROACH TO DIAGNOSIS AND TREATMENT | Edition: 4

Author: DIGIOVANNA

ISBN: 9781975171575

Estimated Student Price:

New: \$127.00

Used: \$95.25



OMT REVIEW: A COMPREHENSIVE REVIEW IN OSTEOPATHIC MEDICINE | Edition: 4

Author: SAVARESE

ISBN: 9780692157565

Estimated Student Price:

New: \$70.65

Used: \$53.00

ESSENTIALS OF PATIENT CARE I (DOSYS 741)

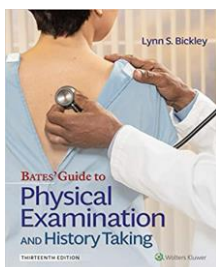

BATES' GUIDE TO PHYSICAL EXAMINATION | Edition: 13

Author: BICKLEY

ISBN: 9781496398178

Estimated Student Price:

New: \$135.00

Used: \$101.25

***Required Supplies**

*Welch-Allyn Diagnostic Kit including Otoscope and Coaxial Units (Panoptic Ophthalmoscope is optional)

*12" Goniometer (Not required until EPC II)

*Sphygmomanometer with interchangeable adult, large adult, and small adult/child cuffs

*Littman Cardiology IV or better stethoscope

*MDF Tromner reflex hammer, Professional-grade Taylor Reflex hammer, or Queen Square/Babinski reflex hammer (Not required until EPC II)

*Scrubs

*Short length white medical student consultation coat (28-31" lengths are appropriate)

FOUNDATIONS OF MODERN HEALTHCARE I (DOSYS 781)



HEALTH POLICY MANAGEMENT: A CASE STUDY APPROACH | Edition: 1

Author: ELLISON & CLACK

ISBN: 9781284154276

Estimated Student Price:

New: \$69.95

Used: \$52.45

Rent, new: \$57.70

Rent, used: \$33.25