

OMS-I FALL 2023 REQUIRED TEXTBOOKS LIST

REQUIRED/RECOMMENDED FOR ALL COURSES

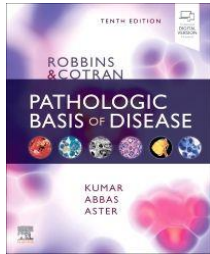

PATHOLOGIC BASIS OF DISEASE | Edition: 10
Author: KUMAR
ISBN: 9780323531139
Estimated Student Price:
New: \$132.00
Used: \$99.00

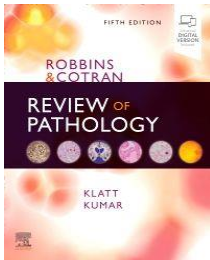

REVIEW OF PATHOLOGY | Edition: 5 - RECOMMENDED
Author: KLATT
ISBN: 9780323640220
Estimated Student Price:

MEDICAL GROSS ANATOMY (DOSYS 701)

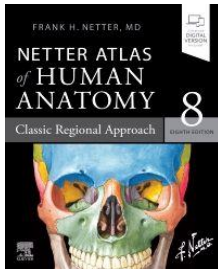

ATLAS OF HUMAN ANATOMY | Edition: 8
Author: NETTER
ISBN: 9780323680424
Estimated Student Price:
New: \$90.00
Used: \$67.50

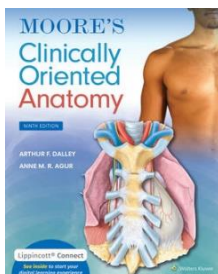

CLINICALLY ORIENTED ANATOMY | Edition: 9
Author: MOORE
ISBN: 9781975154066
Estimated Student Price :
New: \$102.00
Used: \$76.50

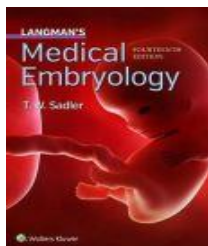

LANGMAN'S MEDICAL EMBRYOLOGY | Edition: 14

Author: SADLER

ISBN: 9781496383907

Estimated Student Price:

New: \$86.00

Used: \$64.50

Rent, new: \$58.50

Rent, used: \$42.50

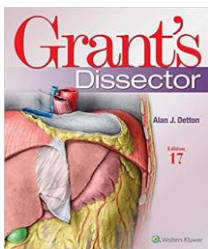

GRANT'S DISSECTOR | Edition: 17

Author: DETTON

ISBN: 9781975134600

Estimated Student Price:

New: \$70.00

Used: \$52.50

***REQUIRED SUPPLIES FOR MGA**

****These supplies are not available at the LMU bookstore.**

Dissection Instruments (minimum of two sets per lab

group)

Scalpel handle #4 and blades #22

Probe (Huber)

Toothed forceps (2x3)

Non-toothed forceps

Scissors (4.5" sharp/sharp, 6.5' sharp/blunt)

Hemostats (optional but very handy)

PPE

Scrubs (black)

Lab coat / apron (optional)

Surgical gloves

Face/surgical mask

Eye protection (face shield or safety goggles or eyeglasses)

MOLECULAR FUNDAMENTALS OF MEDICINE I (DOSYS 711)

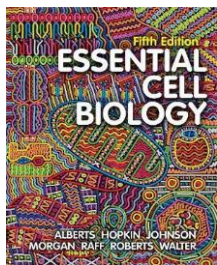

ESSENTIAL CELL BIOLOGY | Edition: 5

Author: ALBERTS

ISBN: 9780393680362

Estimated Student Price:

New: \$198.65

Used: \$149.00

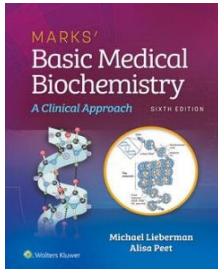

MARKS' BASIC MEDICAL BIOCHEMISTRY | Edition: 6

Author: LIEBERMAN

ISBN: 9781975150143

Estimated Student Price :

New: \$95.00

Used: \$71.25

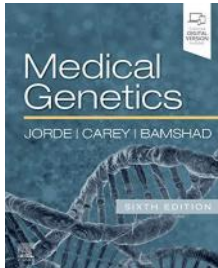

MEDICAL GENETICS | Edition: 6

Author: JORDE

ISBN: 9780323597371

Estimated Student Price:

New: 69.00

Used: \$51.75

MEDICAL HISTOLOGY (DOSYS 714)

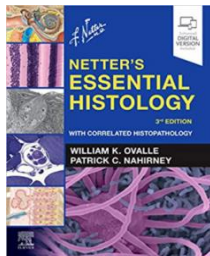

NETTER'S ESSENTIAL HISTOLOGY | Edition: 3

Author: OVALLE

ISBN: 9780323694643

Estimated Student Price:

New: \$85.00

Used: \$63.75

OSTEOPATHIC PRINCIPLES AND PRACTICES I (DOSYS 731)

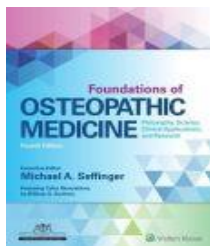

FOUNDATIONS OF OSTEOPATHIC MEDICINE | Edition: 4

Author: SEFFINGER

ISBN: 9781496368324

Estimated Student Price:

New: \$153.00

Used: \$114.75

Rent, new: \$126.25

Rent, used: \$76.35



OMT REVIEW: A COMPREHENSIVE REVIEW IN OSTEOPATHIC MEDICINE | Edition: 4

Author: SAVARESE

ISBN: 9780692157565

Estimated Student Price:

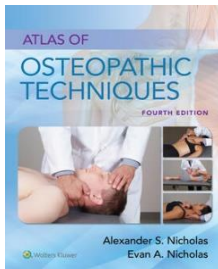

Atlas of Osteopathic Techniques | Edition: 4

Author: NICHOLAS

ISBN: 9781975127480

Estimated Student Price:

New: \$173.00

Used: \$129.75

ESSENTIALS OF PATIENT CARE I (DOSYS 741)

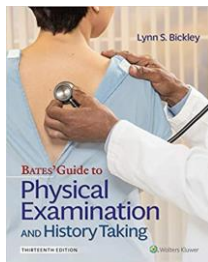

BATES' GUIDE TO PHYSICAL EXAMINATION | Edition: 13

Author: BICKLEY

ISBN: 9781496398178

Estimated Student Price:

New: \$137.00

Used: \$102.75

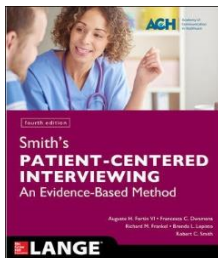

SMITH'S PATIENT CENTERED INTERVIEWING: AN EVIDENCE-BASED METHOD | Edition: 4

Author: FORTIN

ISBN: 9781259644627

Estimated Student Price:

New: \$66.00

Used: \$49.50

Rent, new: \$54.45

Rent, used: \$32.95

*available free through the DCOM library on AccessMedicine

Merck Manual Professional Version

*Available free online

***Required Supplies**

- *Welch-Allyn Diagnostic Kit including Otoscope and Coaxial Units (Panoptic Ophthalmoscope is optional)
- *Sphygmomanometer with interchangeable adult, large adult, and small adult/child cuffs
- *Littman Cardiology III/IV or better stethoscope
- *MDF Tromner reflex hammer, MDF Professional-grade Taylor Reflex hammer, or MDF Queen Square/Babinski reflex hammer (Not required until EPC II)
- *12" Goniometer (Not required until EPC II)
- *Scrubs (blue)
- *Short length white medical student consultation coat (28-31" lengths are appropriate)

FOUNDATIONS OF MODERN HEALTHCARE I (DOSYS 781)



HEALTH POLICY MANAGEMENT: A CASE STUDY APPROACH | Edition: 1

Author: ELLISON & CLACK

ISBN: 9781284154276

Estimated Student Price:

New: \$76.95

Used: \$57.70

Rent, new: \$52.35

Rent, used: \$38.00